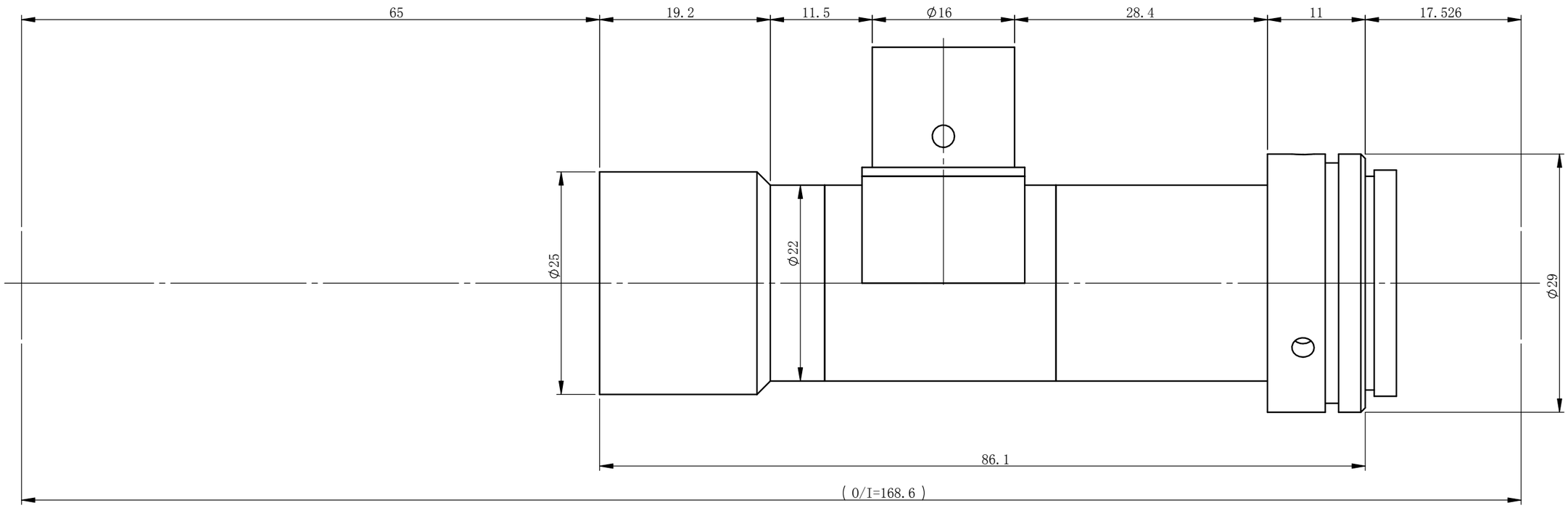

XF-MT1.5X65D

Specificaiton

Optical structure	Telecentric
Magnification	1.5
Object field of view	Φ7.3mm
Image field of view	Φ11mm
Working Distance	65mm±3%
Telecentricity	<0.15°
Depth of field	0.55mm
F#	F11.9
Resolution	5.2μm
MTF	>0.3@85lp/mm
Distortion	<0.105%
Detector type：	
2/3' 8.45×7.07	5.6×4.7mm
1/2' 6.4×4.8	4.3×3.2mm
1/3' 4.8×3.6	3.2×2.4mm

Undefined tolerance(mm)		degree	File Name		
X.X	±0.2	±30min	XF-MT1.5X65D-外形尺寸-EN		
X.XX	±0.02		Drawing Name		
X.XXX	±0.005	Drawing Size: A3			
	Sign	Data/Ver.	Material	Ratio	Product Name
Design				2:1	
Modify1			Qty		Canrill OPTICS
Modify2			Total:	Page:	

All design and drawings are intellectual property of Canrill Optics, can not be copied without Canrill's authorization.